Adagio
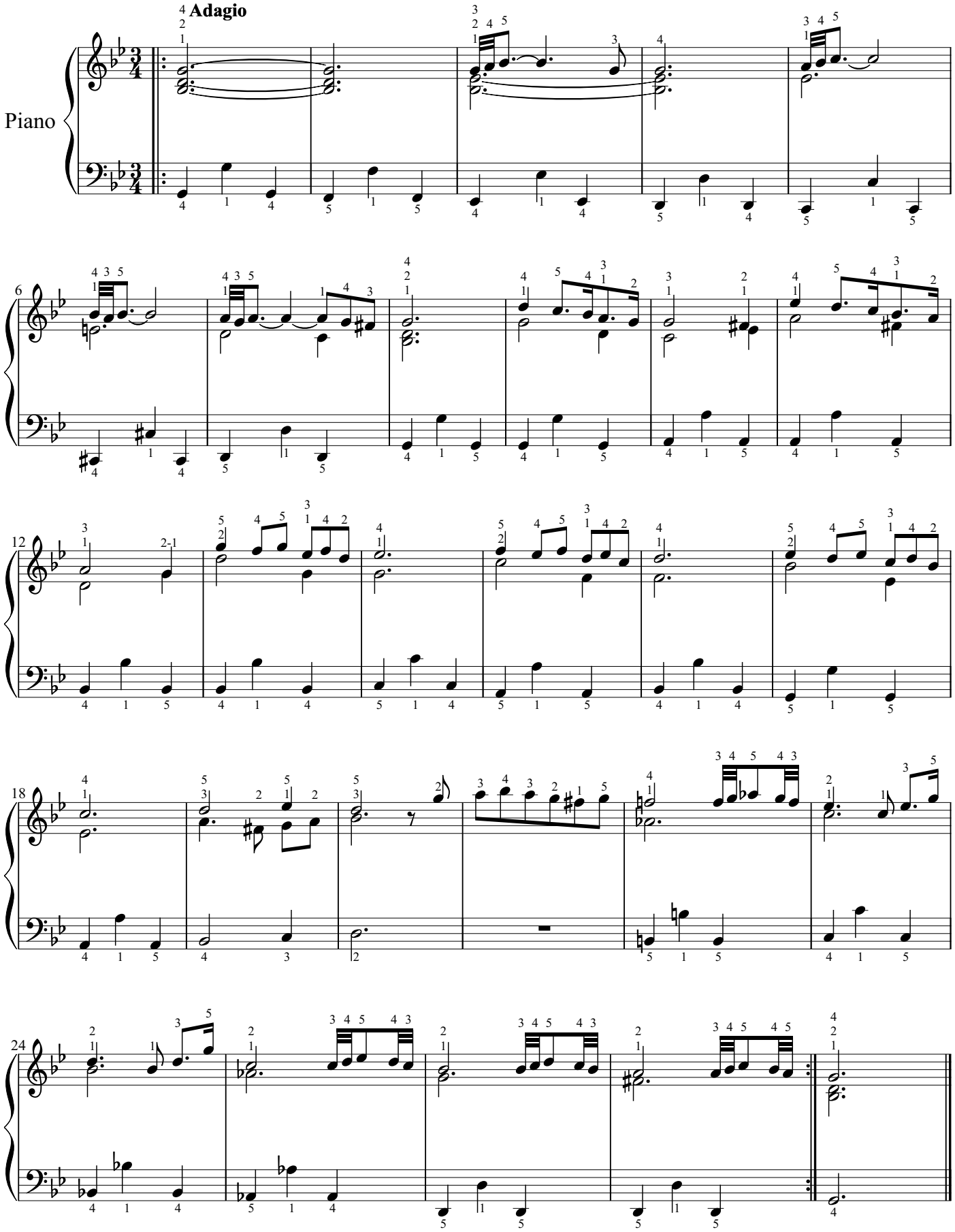
T. Albinoni arr. Bertrik