Aria

Suite N°3 en Ré majeur - BWV 1068
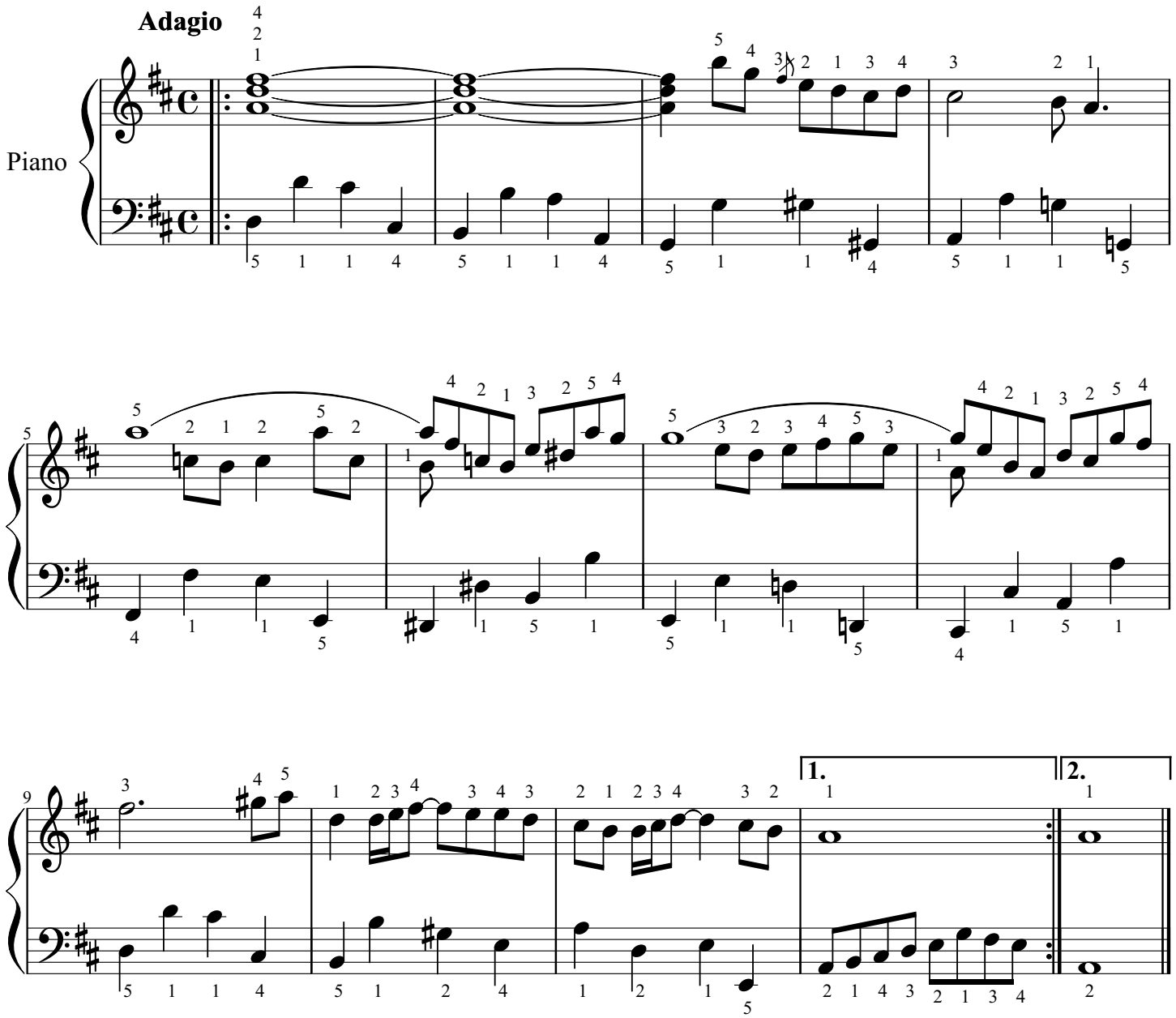
J.-S. Bach arr. Bertrik