Bourrée

Suite pour luth - Bwv 966

J.-S. Bach trans. Bertik

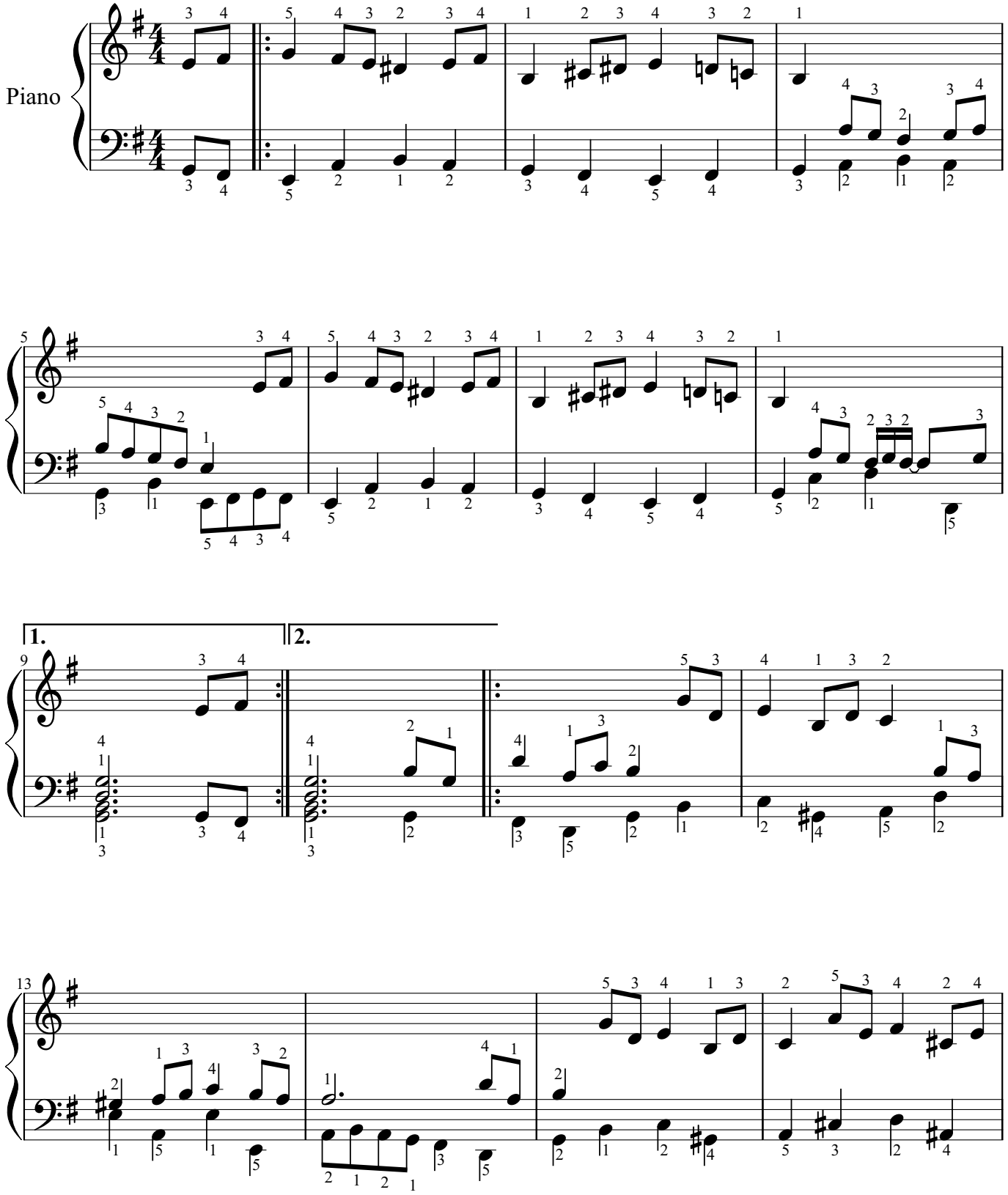

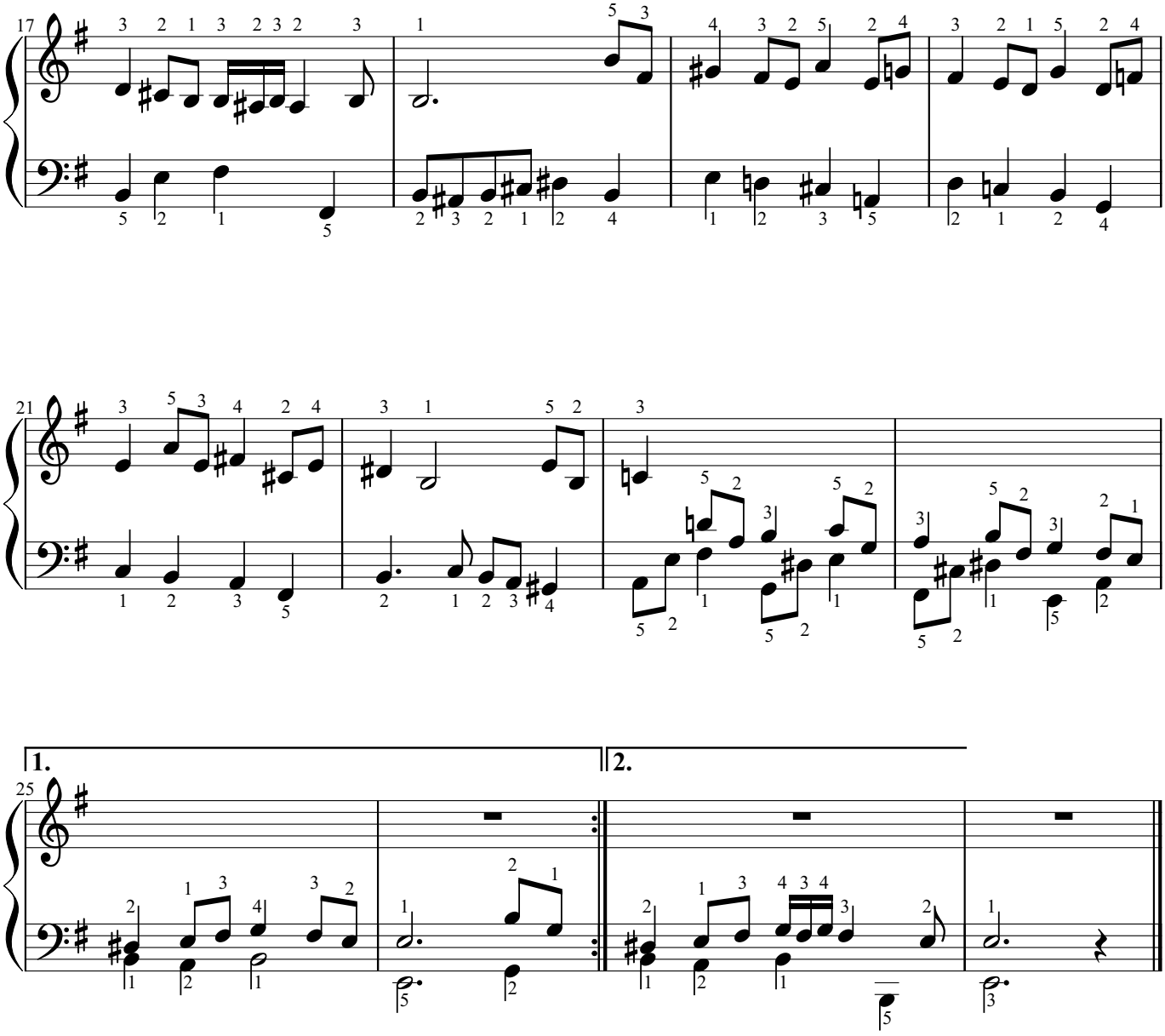

quivapiano.e-monsite.com 18/08/12