Prélude XII

Le clavier bien tempéré - Livre II - BWV 881
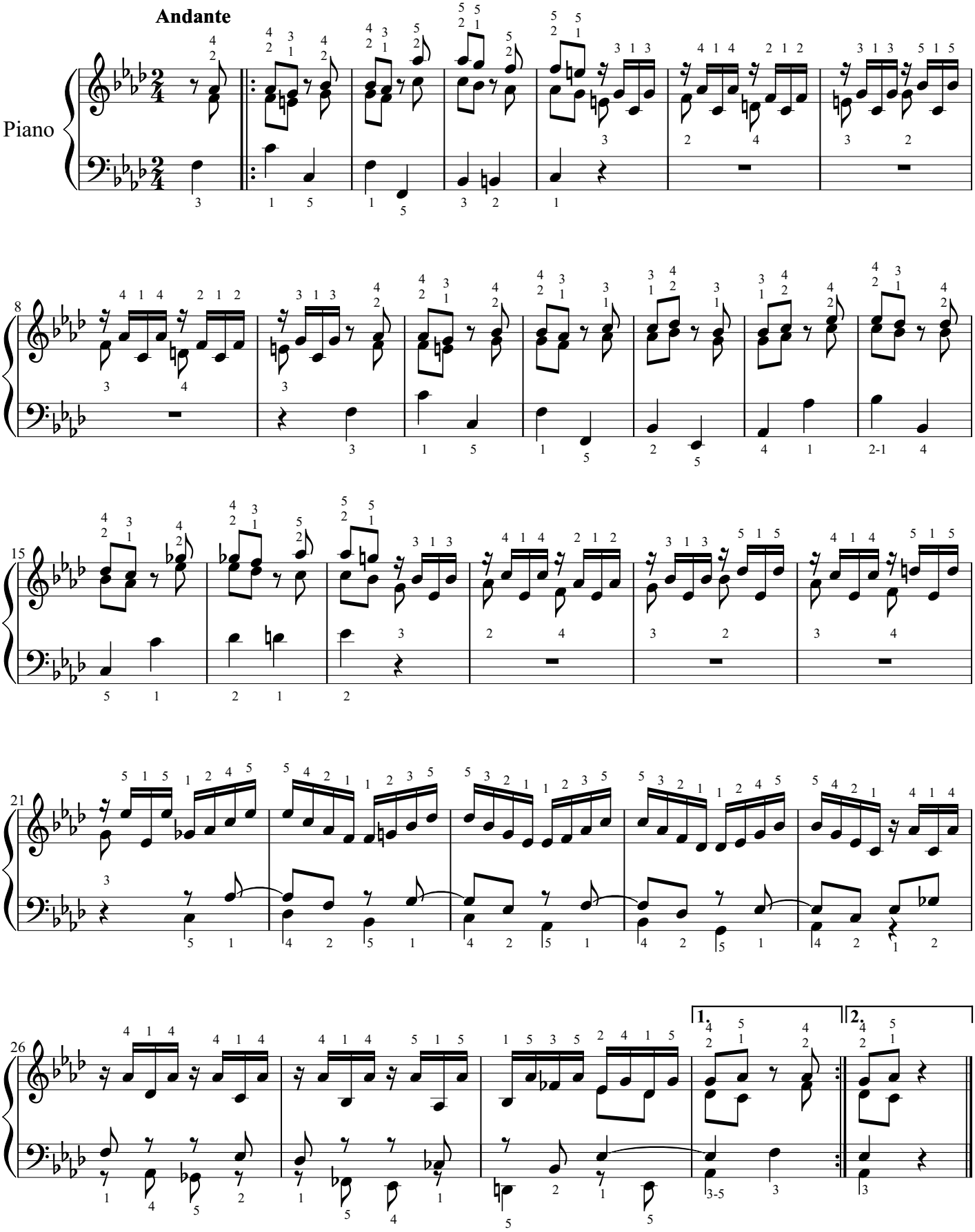
J.-S. Bach édit. Bertrik