Cold Genius

King Arthur - Act III

H. Purcell arr. Bertrik
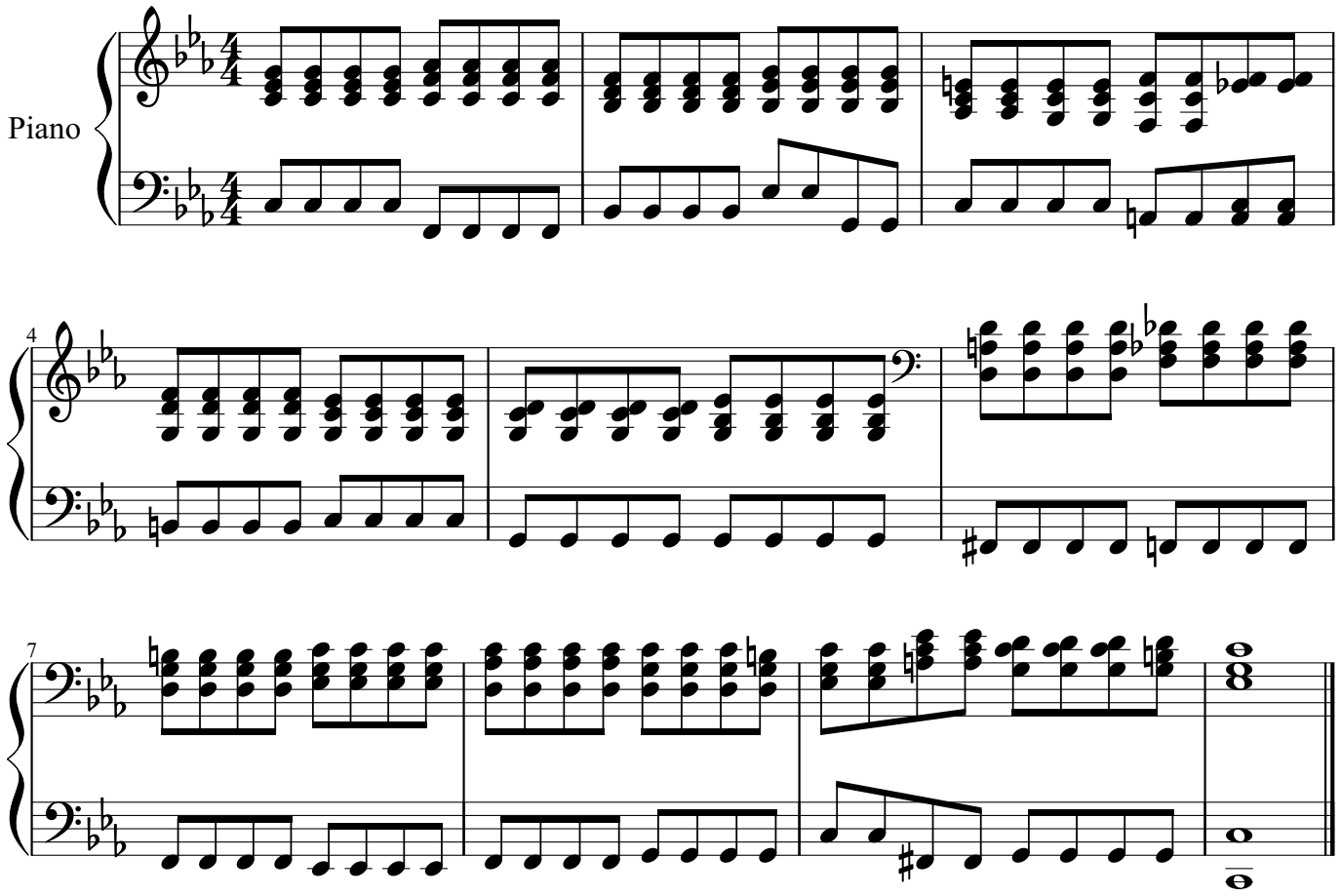
Andante