Ariette
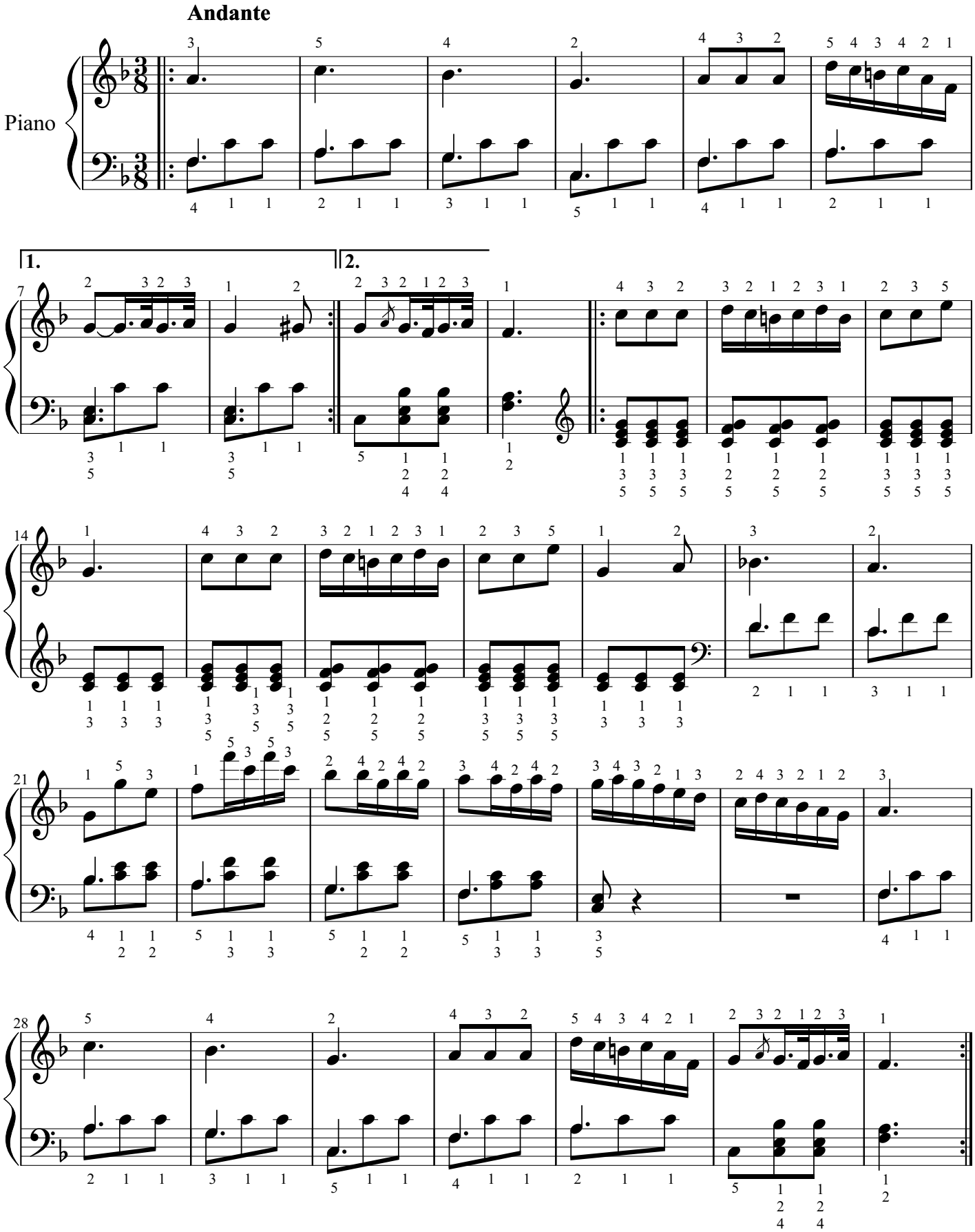
W.A. Mozart édit. Bertrik