Petit rondo
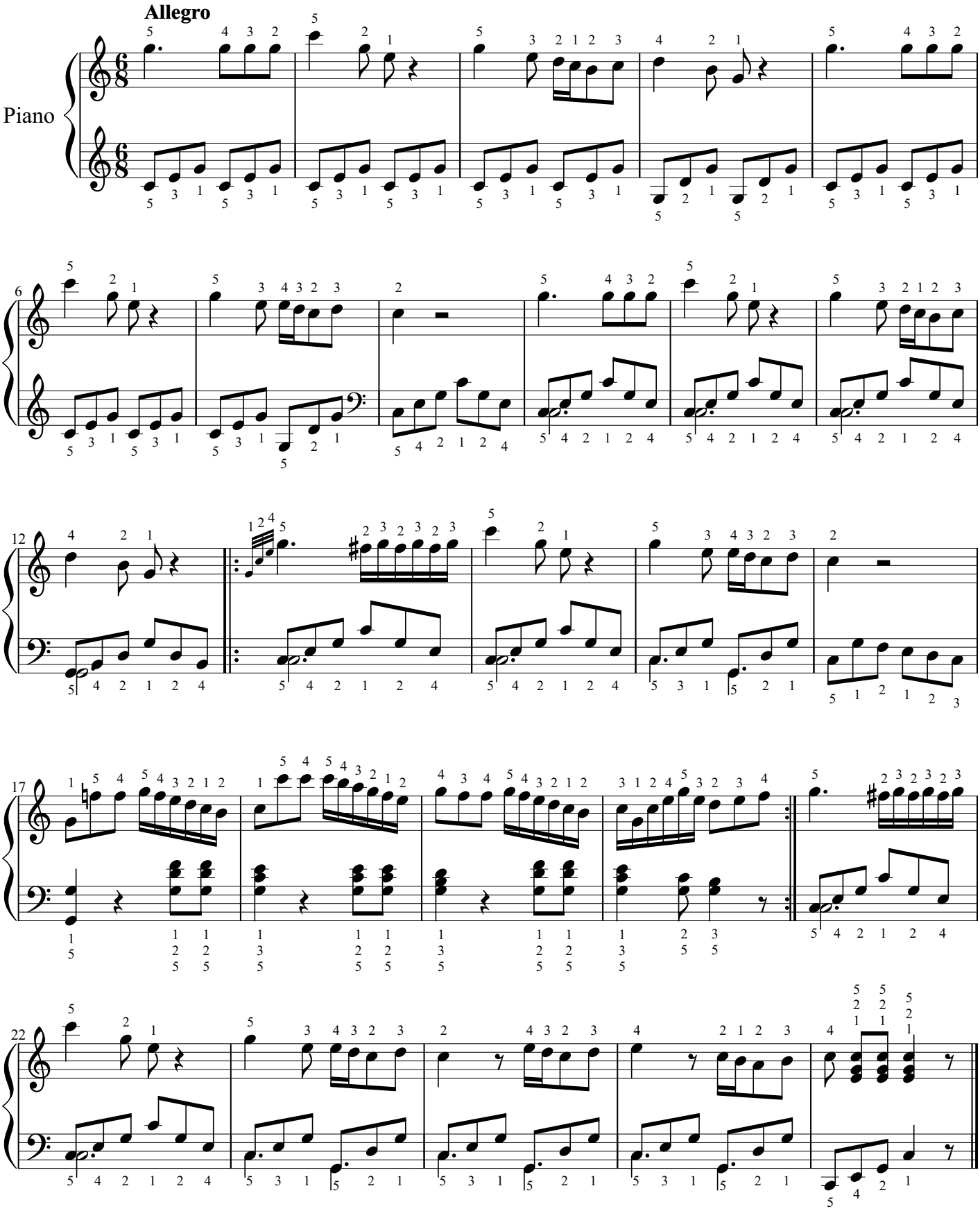
W. A. Mozart édit. Bertrik