Le Gai Laboureur

Album pour la jeunesse - Op. 68
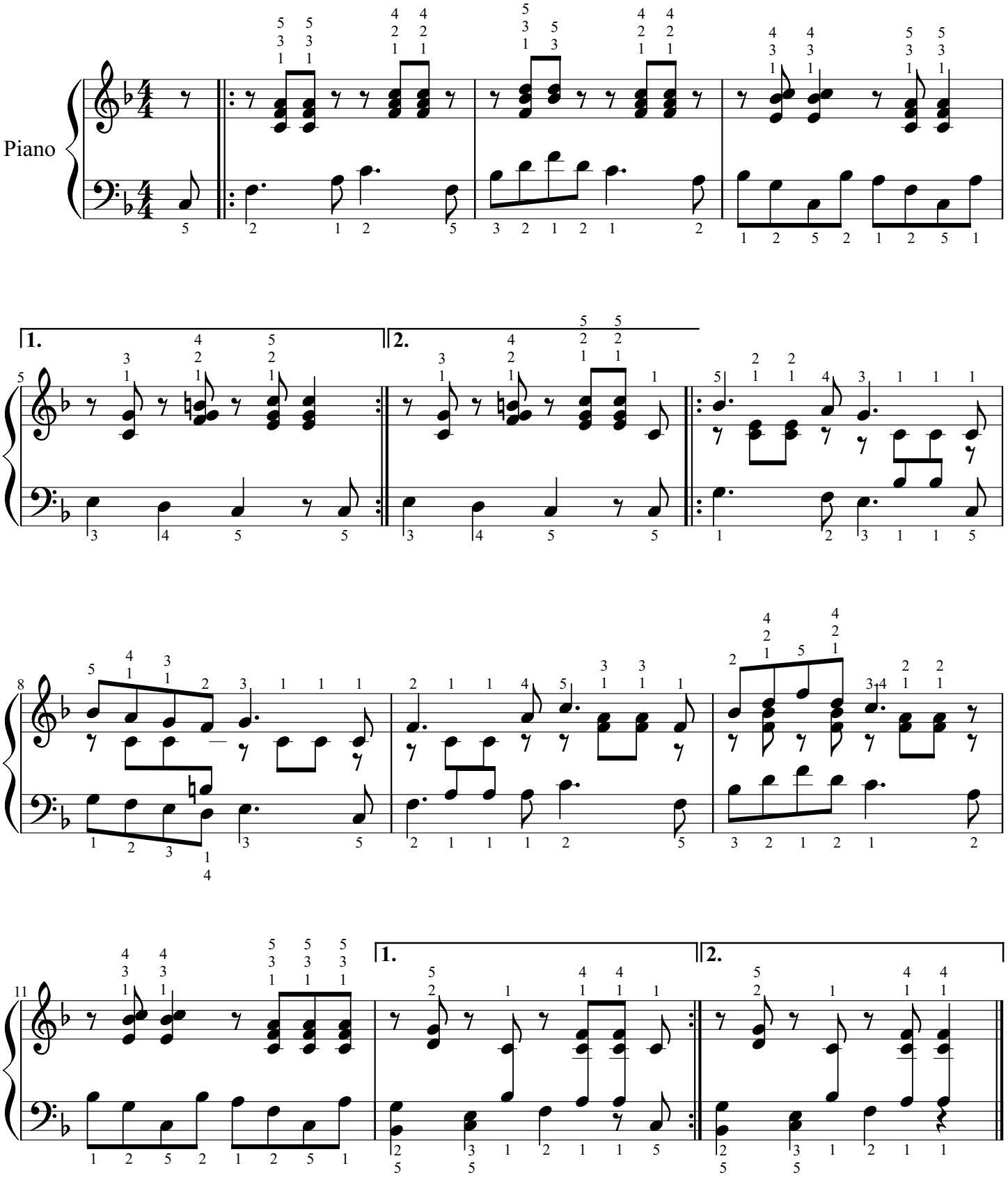
R. Schumann édit. Bertrik