Le beau Danube bleu
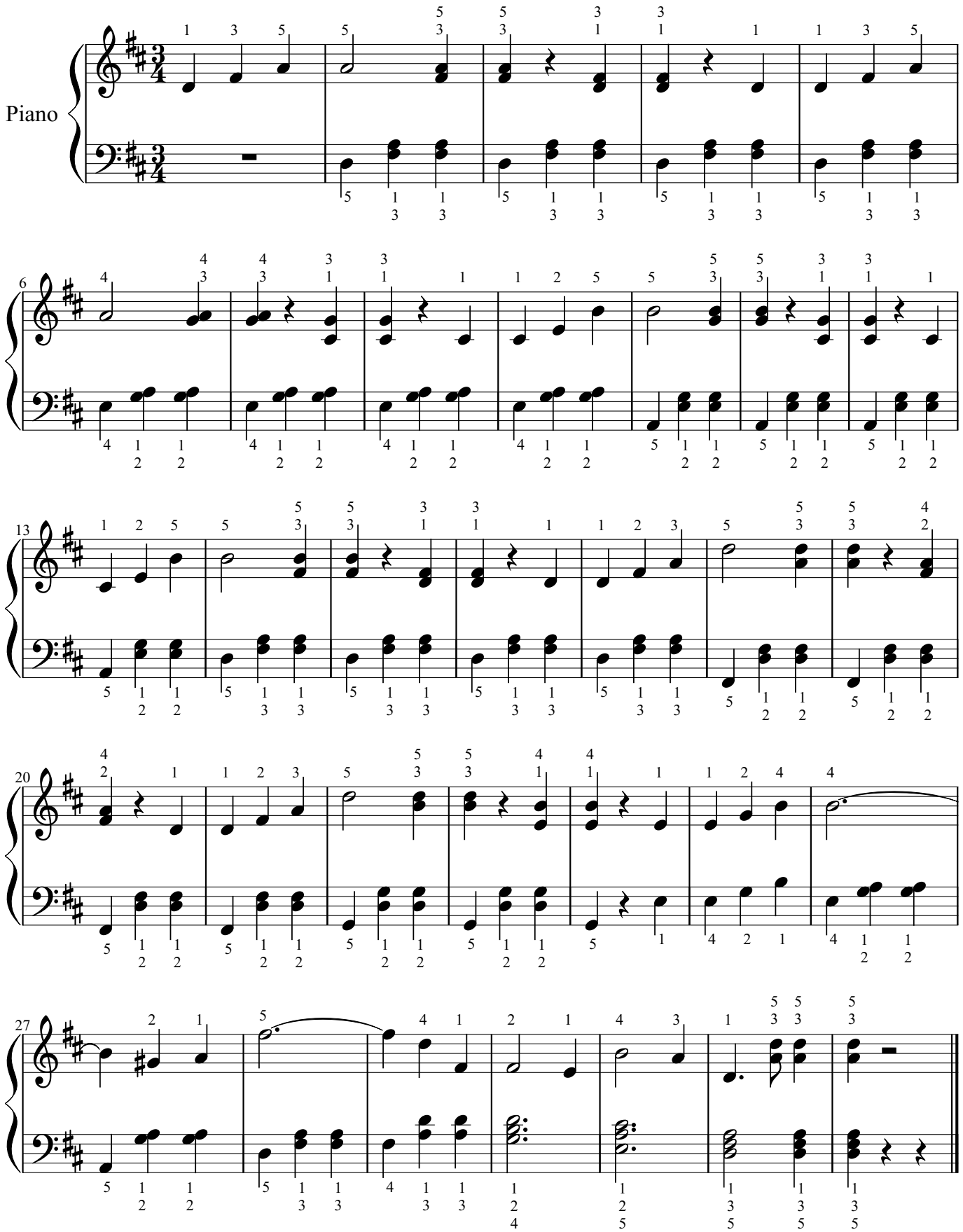
J. Strauss arr. Bertrik