Danse des Mirlitons
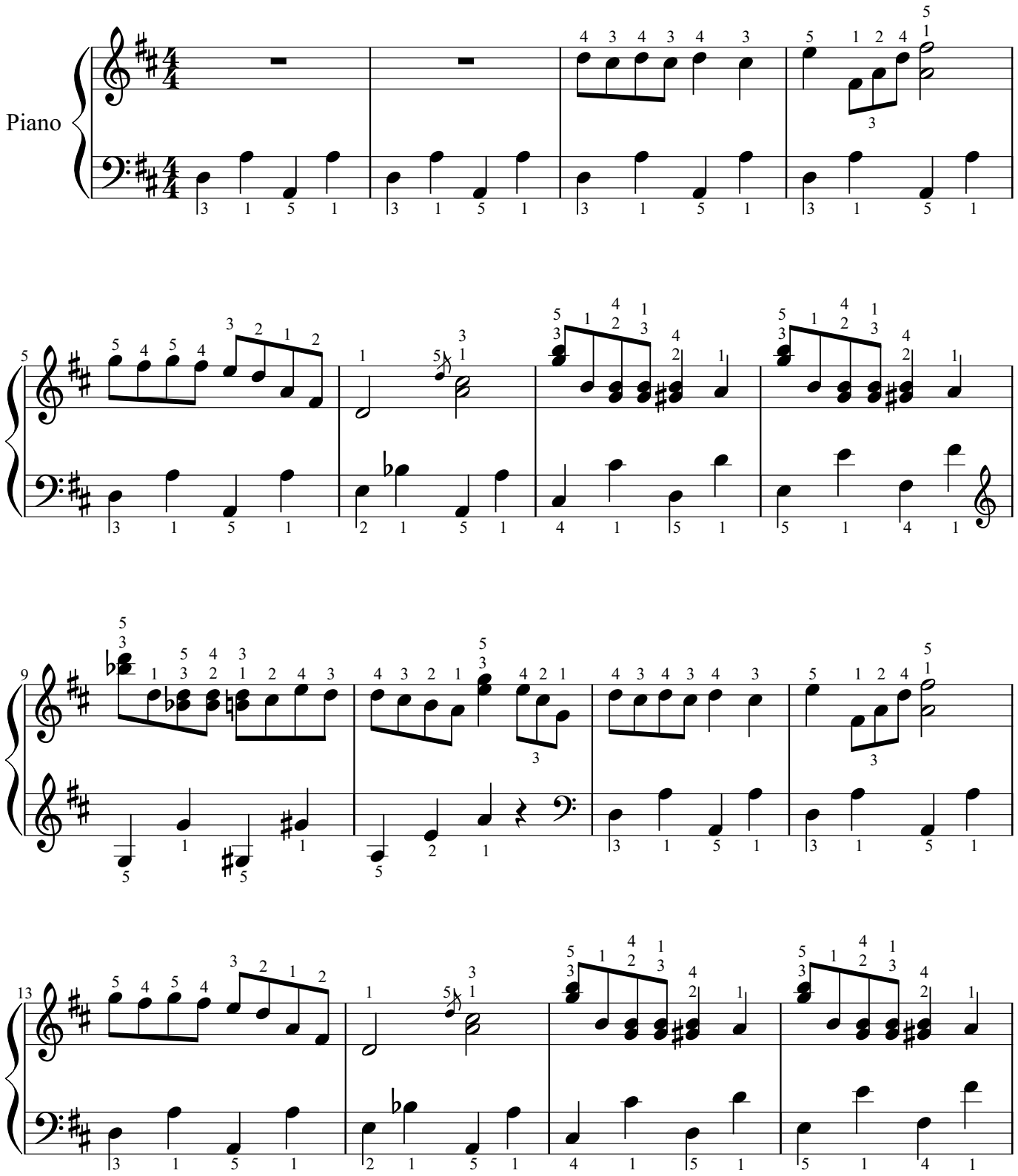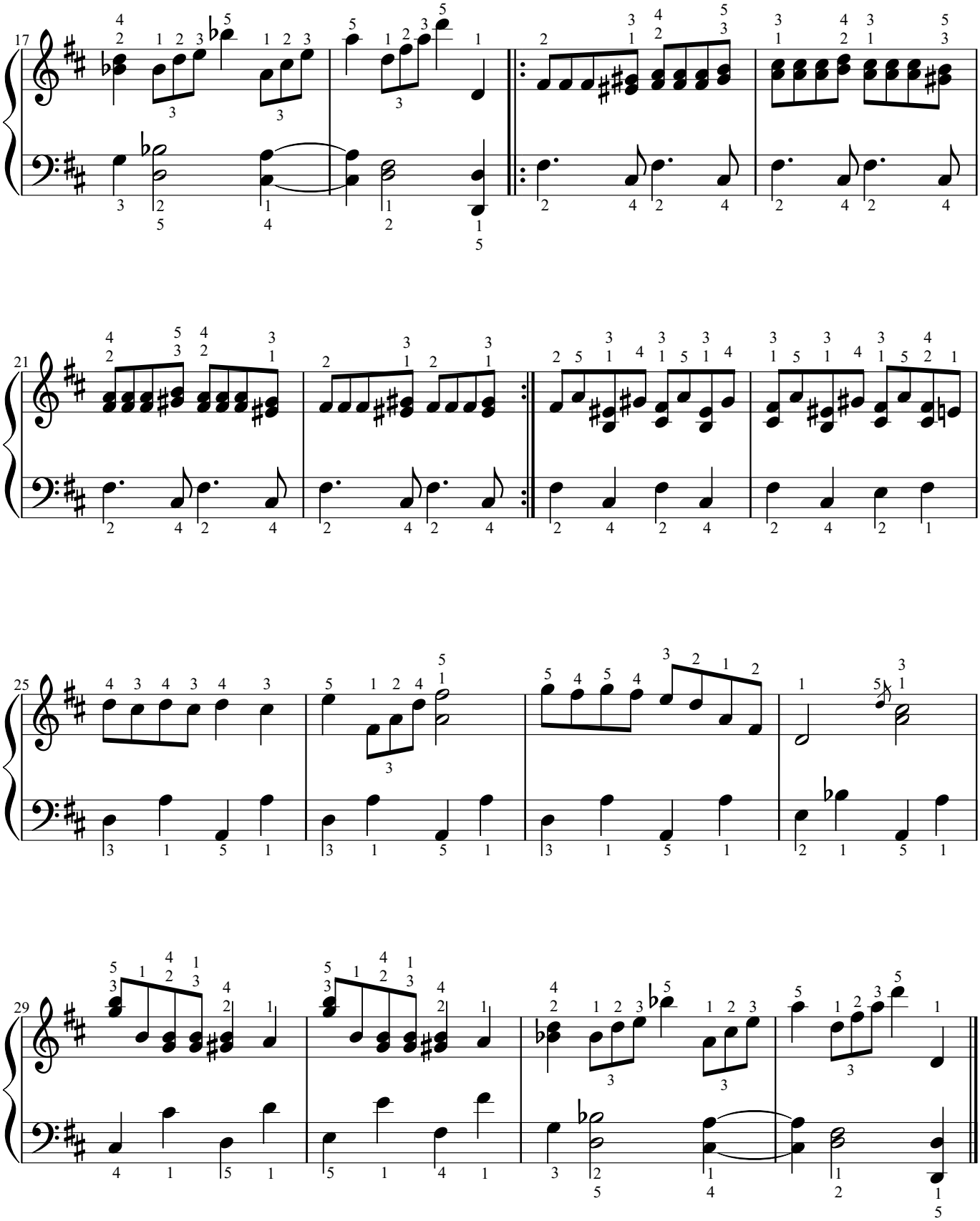
P. Tchaikowsky arr. Bertrik