The Chrysanthemum
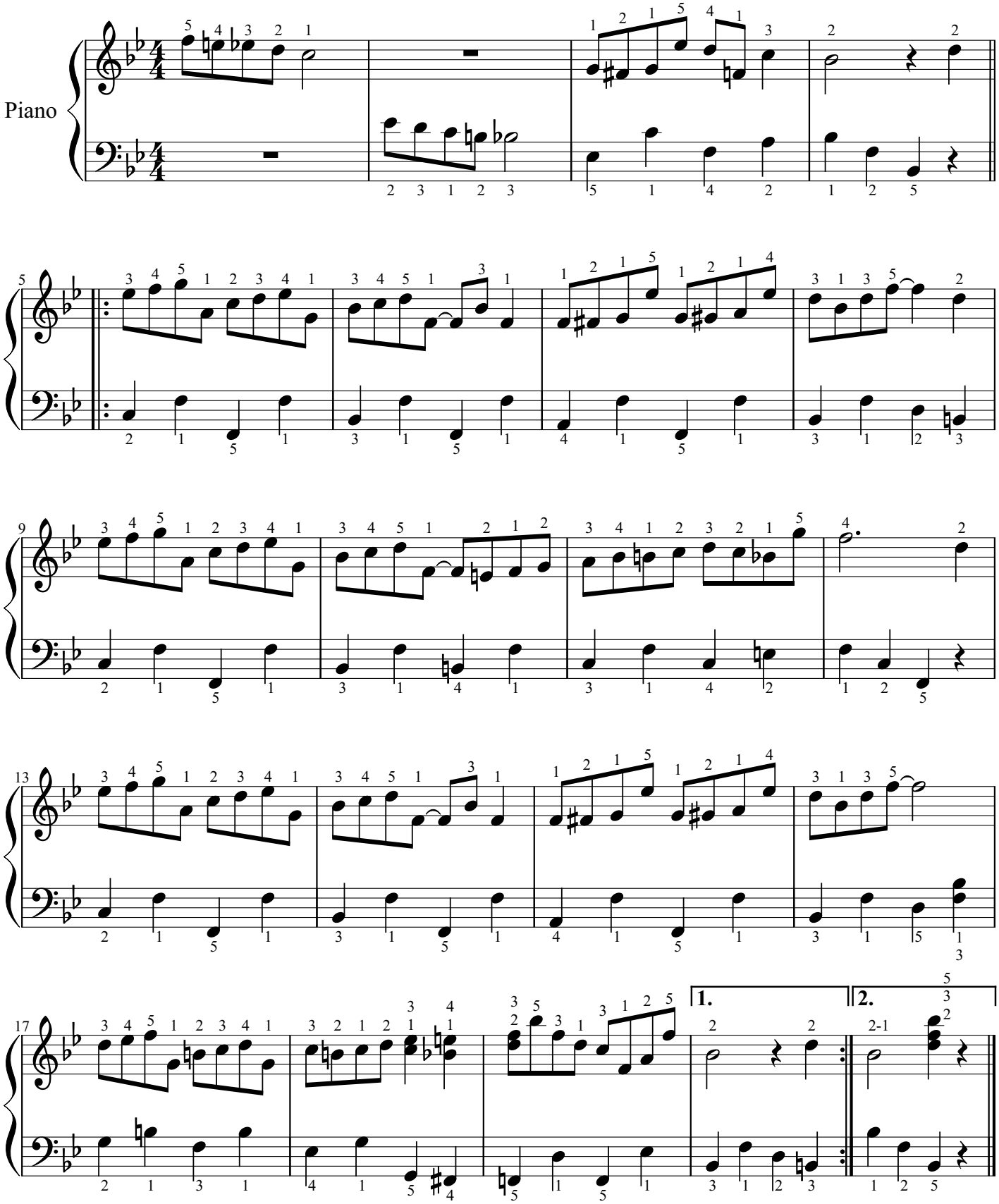
S. Jolpin arr. Bertrik