The Chrysanthemum
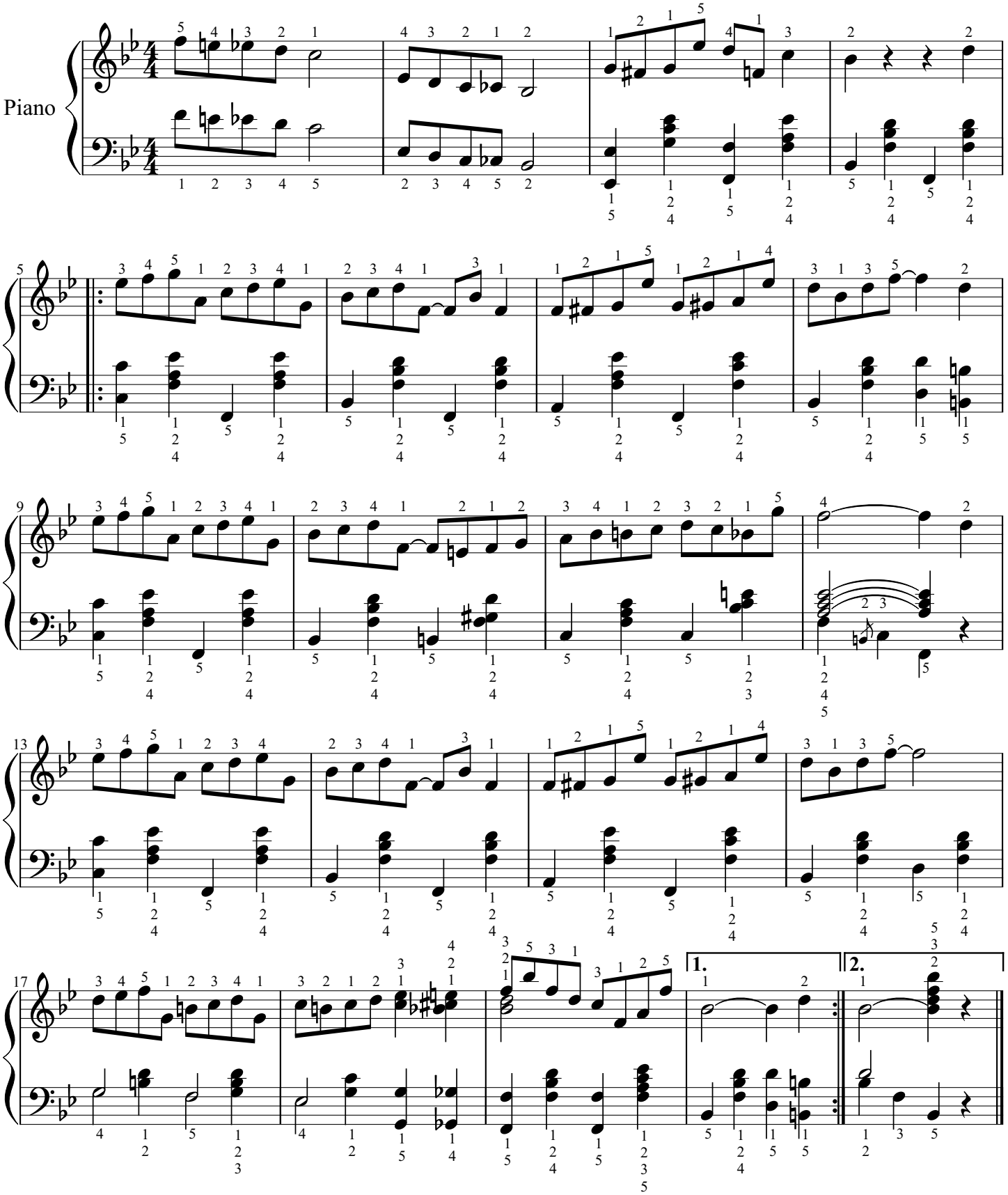
Scott Joplin édit. Bertrik