The easy winners
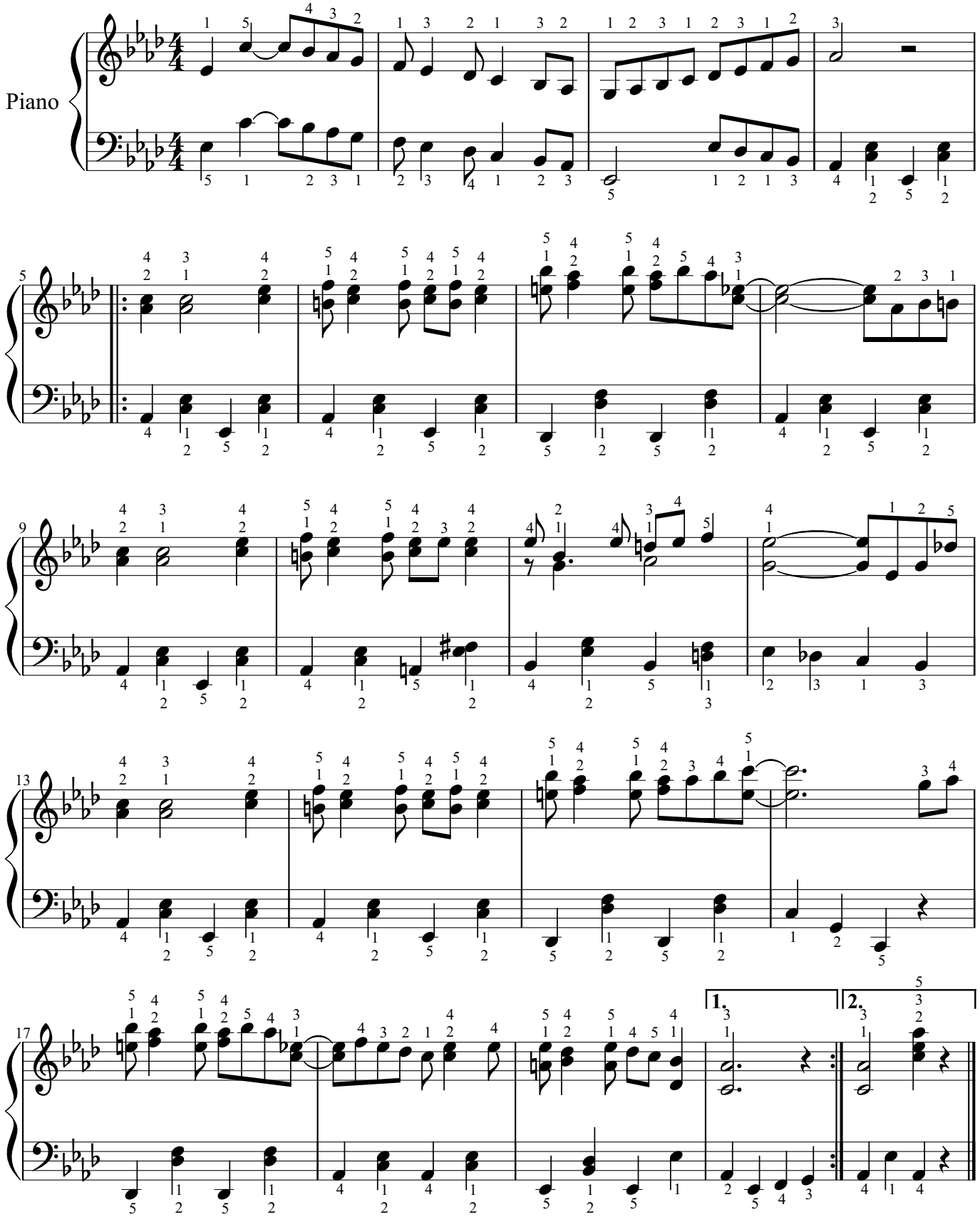
S. Joplin arr. Bertrik