Temptation Rag
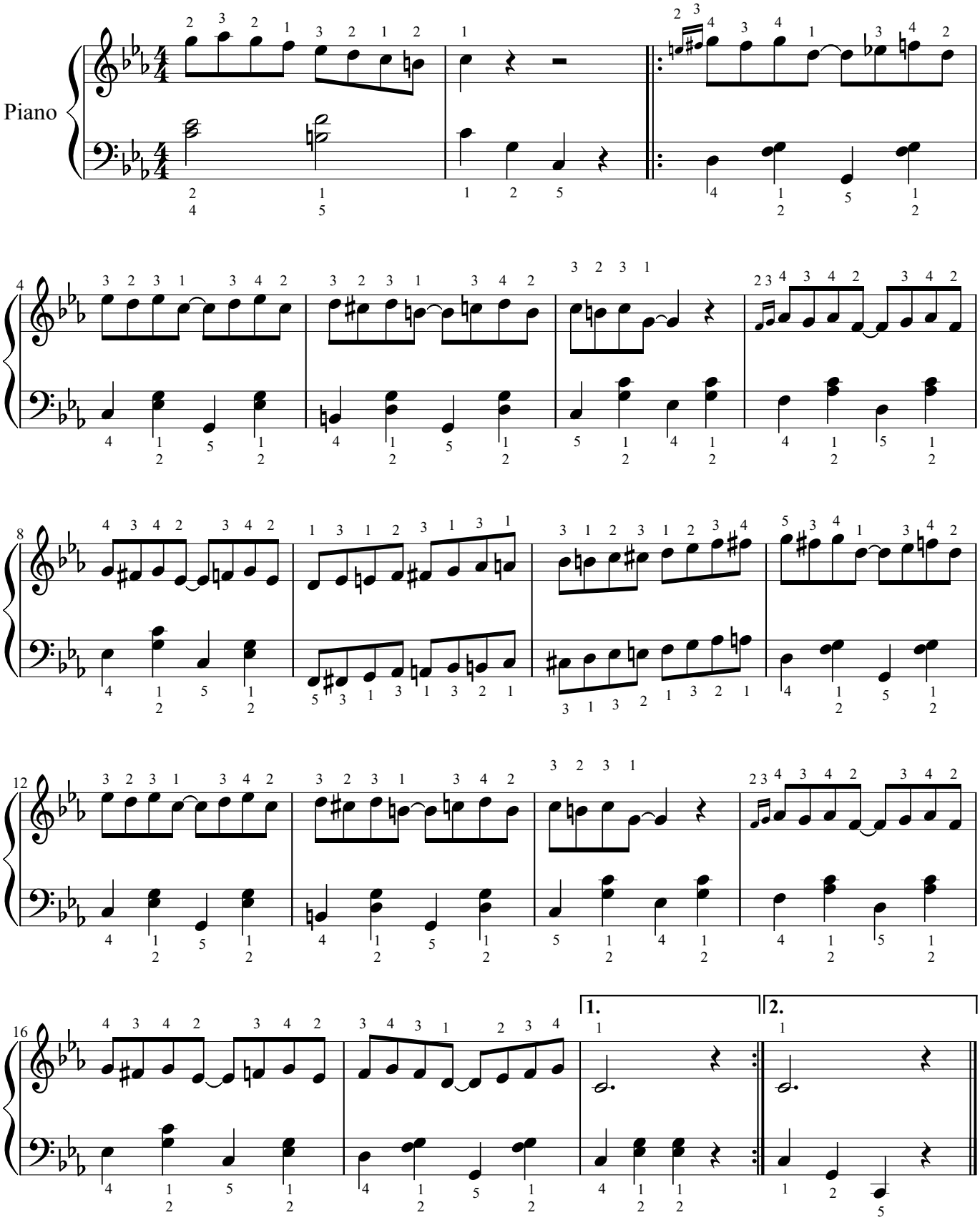
H. Lodge arr. Bertrik