Pegasus
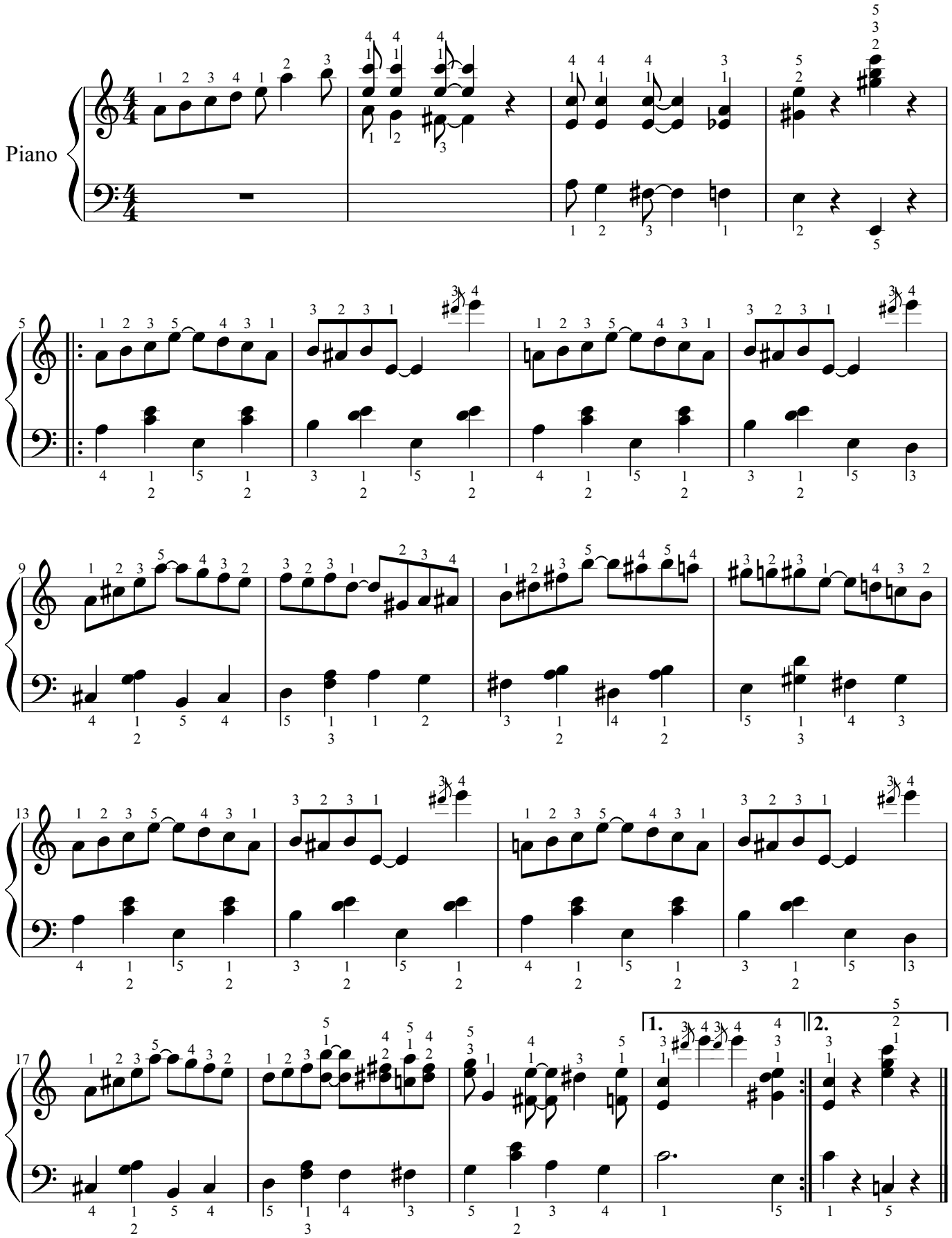
J. Scott arr. Bertrik