It Ain't Necessarily So

Porgy & Bess
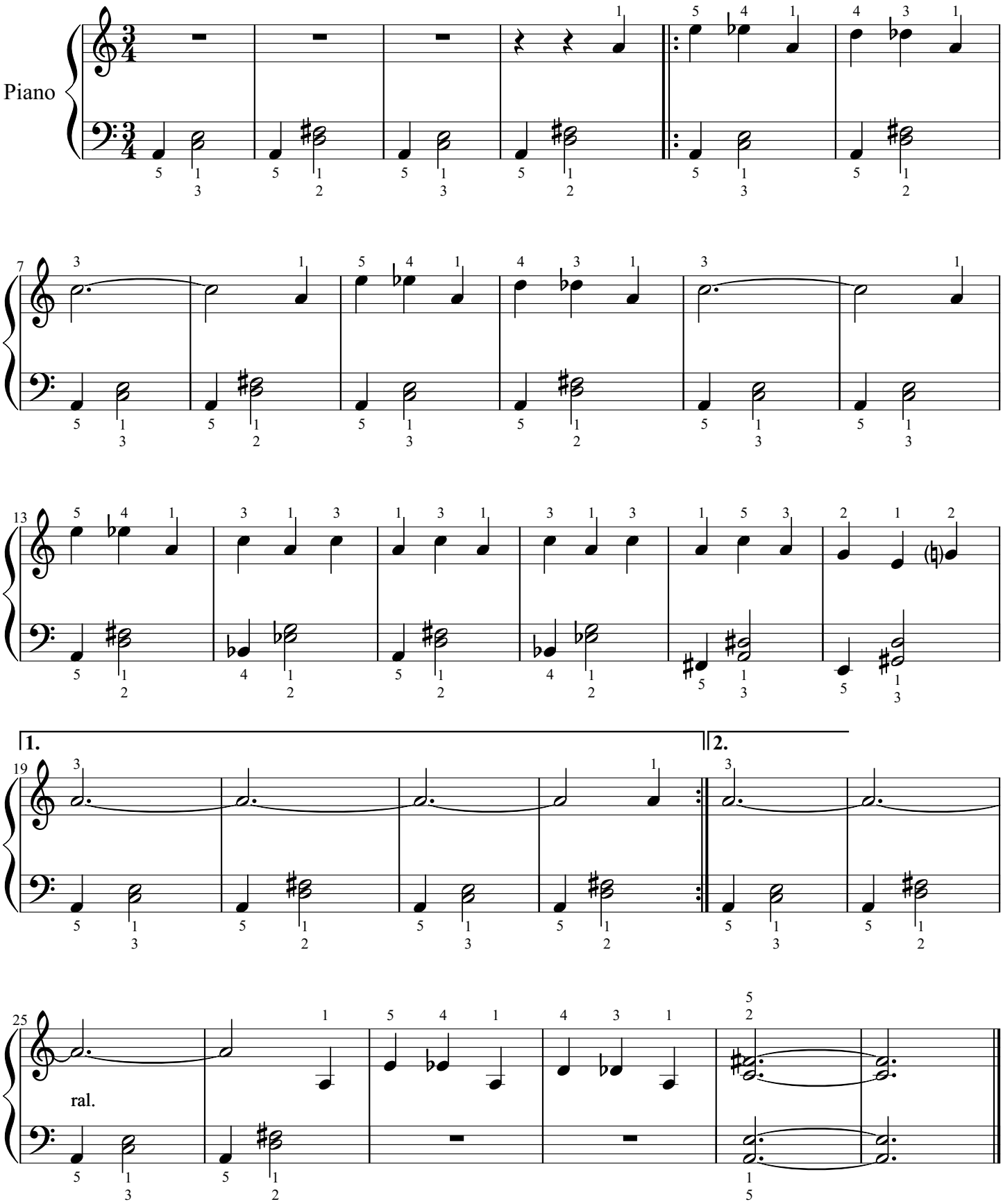
G. Gershwin arr. Bertrik