Impromptu

Op. 90 N°3
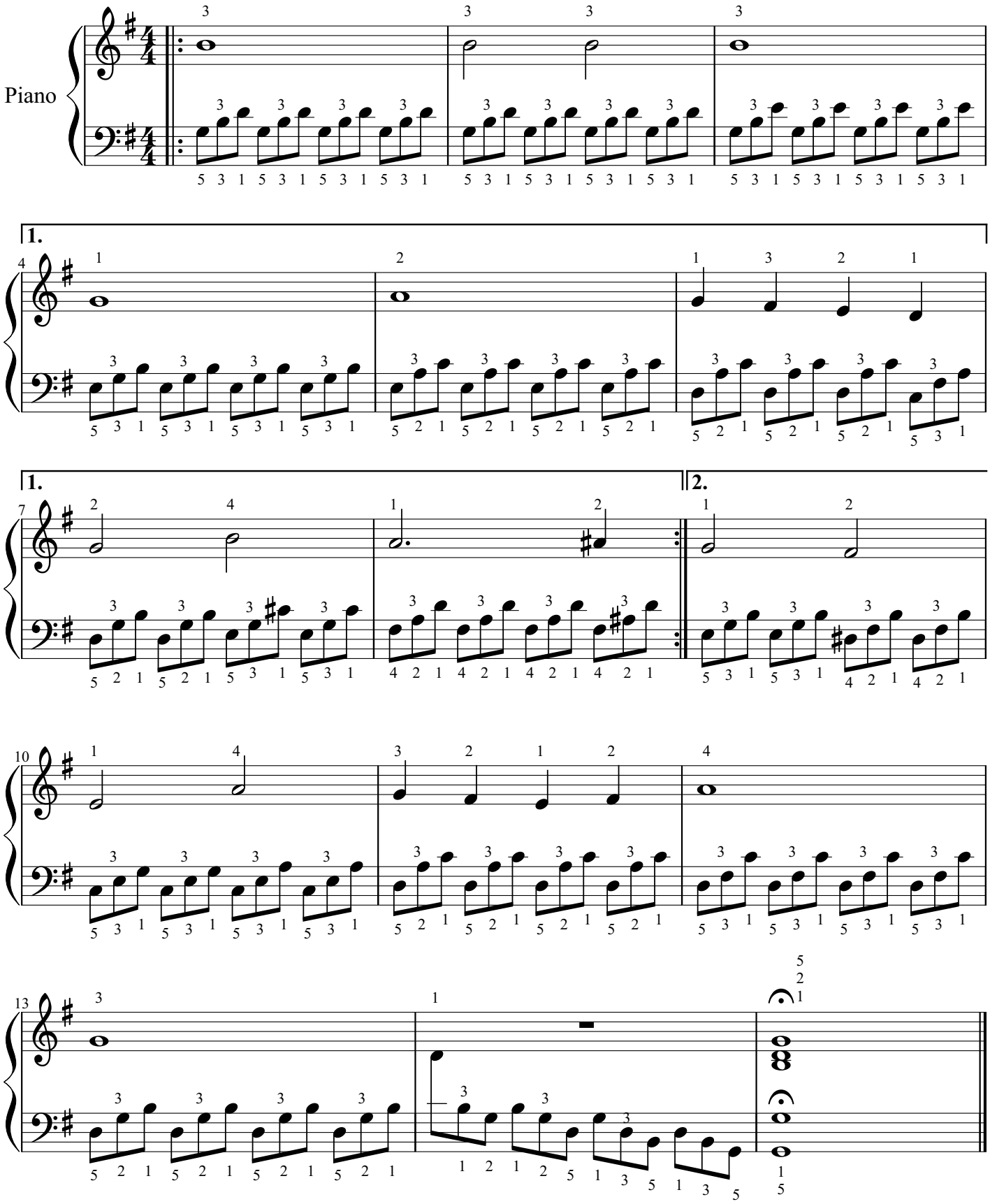
F. Schubert arr. Bertrik