Mary Had a Little Lamb
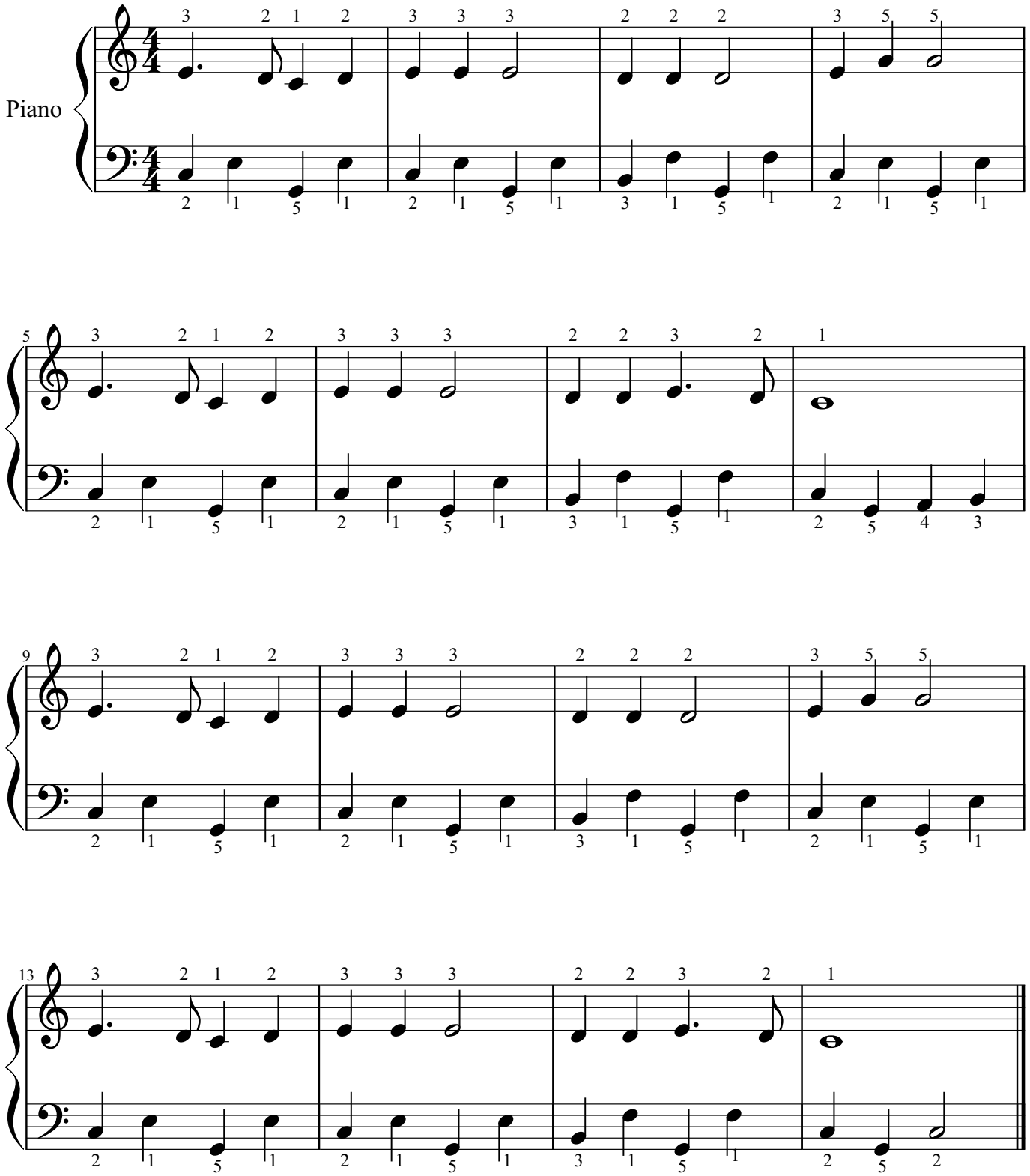
Trad. arr. Bertrik